3 Rebels Named To District IV All-Star Team

Three Appomattox Football players, two Juniors and one Senior were picked for the first annual GROUP II, DISTRICT IV All - Star Football team.

The select group, which was picked by the Lynchburg sportswriters in cooperation with the coaches of the district schools includes varsity football teams, boasts three members from both Brookville and Appomattox while Amherst County was next in line with a pair of gridmen.

Anchoring the backfield at the signal - calling spot is Jimmy Torrence, of Appomattox. The 6 ft. 165 pound junior is regarded by his coach as a good college prospect.

The two versatile ends are Appomattox's James Whitehead and Cretus Bonnie Graham.

Both were called upon to fill in the backfield because of injuries late in the season and responded by completing a number of passes.

Whitehead, although he failed to hit the scoring column, caught quite a few passes to spark numerous Rebel drives.

A junior student, the 5-8, 155 pound senior also did all the punting for the Rebels, averaging about 33 yards per kick. He had the ability of booting the ball out of bounds in rather decisive places. Against Altavista he had a punt go out at the one-foot line and another drop dead on the three - yard line.

Carter presents the team with its biggest player, and one of the most feared in the district, a junior he stands 6-2 and weighs 195 pounds.

Few teams attempted to run through his side of the line and the story is told that when Altavista coach, Harold Drumheller read in the program that he was only a freshman that he was considerably dropping Appomattox for a couple years. However, it was a printing error as Carter is a junior.

Bragg regards him as one of the best in the area. He has good speed for his size and excells on both offense and defense.

He averages between 20 and 25 tackles per game and is an excellent downfield blocker.

The All-Star squad averages 170.2 pounds, breaking down to 174.2 on the line and 166.2 in the backfield.

Fourteen other players were named to the honorable mention list.

Brownie Troop

Brownie Troop No. 31 met at the Methodist Church on November 14, 1962.

There were two new members, Sue Ellen Giles and Delma Hawkins.

Our leaders, Mrs. R. A. Sears and Mrs. J. S. Moore helped us make Thanksgiving decorations to send to the hospital.

Refreshments were served by Marty LeGrande.

Card Of Thanks

I wish to express my appreciation to my many friends, neighbors and loved ones for their love and kindness shown during my stay in the hospital and since my return home. Also for the nice food, gifts, cards and visits. May God bless you all. Mrs. Fletcher Garrett.

1-22-1tp

LEGAL NOTICE

VIRGINIA:

In the Clerk's office of the Circuit Court of Appomattox County, on the 5th day of November, 1962.

HERMAN LEIGHTON McCORMICK, Plaintiff

Against

MYRTLE MURPHY McCORMICK, Defendant

The object of this suit is to obtain a divorce from the defendant on the grounds of desertion.

And it appearing by affidavit filed that Myrtle Murphy McCormick is not a resident of Virginia, she is hereby required to appear within ten days after the due publication of this order and do what is necessary to protect her interests.

Teste:

C. W. Smith, Clerk

W. M. ABBITT, p. q.

Appomattox Virginia 11-8-4t

E. T. Mitchell Solicits Funds For Firemen

E. T. Mitchell, veteran of more than 30 years service to Appomattox County as sheriff, town policeman, and presently as deputy sheriff, once again this year is turning his energies to helping the Volunteer Fire Department.

He has already collected more than $200 from businessmen and individuals who choose this way to say "thanks" for the services rendered by the Fire Department.

Mr. Mitchell asks all who have not contributed, and who wish to do so, to get in touch with him. "These men have done an outstanding job throughout the year without compensation," stated the mayor. Dr. S. R. Lawson. "This is our way of showing appreciation for a job well done."

Nat'l. Park Guide Is Transferred

Mr. and Mrs. Thomas Hobbs, of Appomattox, have moved recently to Mesa Verde, Colorado. Mr. Hobbs, a guide with the Nat'l Park Service at the Appomattox National Historical Park will be a Ranger at the National Archeological Park at Mesa Verde.

Mrs. Hobbs has been a 7th grade teacher in the local elementary school since September. They have an 11 month old son, Tommy.

Mrs. Hobbs stated that she looks forward to "seeing the West" having never been any further west than Mammouth Cave, Kentucky, where she and her husband were stationed prior to coming here.

Good Crowd Attends Country Music Show

The local Jaycees' Country Music Show was termed a success by the president and other officers. Proceeds will be sufficient to carry through their annual Christmas project taking needy youngsters on a shopping tour of Appomattox to buy gifts for their families.

Top winner of the evening's contest were the Sturdisters. They include Ray Pillow, Jerry Harvey, Curtis Wooten, Charlie Poston and Jack Williams.

Second place went to A. B. Wilmouth and his Virginia Swingsters.

Third place winner was James Womack's band.

A number of gifts and prizes were donated by local merchants and awarded to members of the audience.

Cancer Film To Be Shown Nov. 27

A group of citizens desire to organize a Cancer Council within Appomattox County.

Considerable interest in the subject of Cancer and its control has already been evidenced in last year's successful drive for funds for the American Cancer Society.

If a Cancer Council is formed, it will mean that a part of the funds collected each year for the American Cancer Society can be used for the treatment of patients within this county.

Mr. William Manley, field representative for the American Cancer Society will present a film in Appomattox on Tuesday, Nov. 27 at 7:30. Place is the AHS library. This film deals with ways in which a Cancer Council may be formed.

You are urged to attend.

D. E. Club

The second meeting of the D. E. Club was opened by Mr. Montgomery on Wednesday November 15.

Mrs. Barbara Cawthorne, secretary of Congressman Watkins M. Abbitt, gave a talk on Human Relations. A few of Mrs. Cawthorne's remarks dealt with the art of getting along with people: Being interested in people; never expect a favor for something you give; practice the golden rule at all times. Her speech was enjoyed by all.

More than 4 million pounds of foodstuffs, donated by the U. S. Department of Agriculture went to feed victims of hurricanes, floods, and other disasters during the past year.

Goodwill Truck Collection Date Is December 4

"The Goodwill Industries truck will collect donations of used clothing, shoes, toys, rags and furniture in Appomattox and Farmville on Tuesday, December 4," Rev. Lewis Ovenshire, Executive Director of Goodwill Industries, reported last night. "Anyone in these communities having things to give is asked to send his name, address and phone number to 'Goodwill Industries—3125 Salem Turnpike, N.W., Roanoke, Virginia.' To allow time for the mail and truck routing all cards and letters should be mailed by Friday, November 30," Ovenshire said.

"The Goodwill Industries is a charitable, non - profit agency which gives jobs to about 80 blind, crippled and disabled people each day. These handicapped workers launder, clean, repair and sell the used clothing, shoes, toys, furniture and other donations. The sale of the repaired articles pays regular wages to the physically handicapped workers," Ovenshire said.

Richwood

Miss Martha Baker and Karl Paulette visited Mr. and Mrs. Douglas Martin, Sunday.

Visitors in the home of Mr. and Mrs. H. C. Martin, Sunday were Mr. and Mrs. H. L. Hamlett and daughters, Mrs. Curtis Snow and daughter, Mrs. Ann Welsh, Donald and Joel Puth and W. E. Carpenter.

Miss Bennie Eurcher was super guest in the home of Mr. and Mrs. W. W. Fleshman Saturday.

Mrs. Ruth Cordell visited Rita Cordell Friday and Saturday who is a patient in Lynchburg Hospital.

Miss Rachel Snow visited Miss Catherine Lewis Friday night.

Mr. and Mrs. H. C. Martin and son Larry, visited in the home of Mr. and Mrs. J. A. Blazer, Saturday night.

Mr. and Mrs. Jimmie Fleshman and daughter visited Mr. and Mrs. Willie Puth, Sunday.

H. C. Martin visited Willie Puth, Monday night.

Miss Helen Lipscomb has returned home after spending some time with her brother.

Mr. and Mrs. Curtis Snow and family visited Mr. and Mrs. Leo Welsh, Sunday.

National 4-H Congress To Start Sunday

About 1,500 of the nation's best 4-H Club members will pack their bags and take off for Chicago and the 41st National 4-H Club Congress. They will be joined by some 500 leading business men and women who support 4-H work, state and county 4-H leaders, educators and 4-H guests from abroad.

The congress convenes on Sunday, November 25, in the Grand Ballroom of the Conrad Hilton Hotel, headquarters for the week-long event. But delegates begin to arrive as early as Friday. They travel by bus, plane, train, and come from all 50 states, Puerto Rico and a dozen foreign countries.

Keynoter at the Sunday afternoon session will be a former 4-H Club member, and one who this year is honored nationally as a 4-H alumnus. He is the Honorable Buford E. Ellington, governor of Tennessee.

"Citizenship in Action" is the 1962 congress theme. The principle speaker on the theme will be Dr. Glenn Olds, president of Springfield College (Massachusetts).

The young people are looking forward to a week crammed with many "firsts" such as meeting prominent U. S. citizens, seeing the internationally known museums of Chicago, listening to the 106-piece Chicago Symphony Orchestra, enjoying the companionship of fellow 4-H'ers from north, south, east and west.

Perhaps the most valued personal reward will be the fact that every single one of the 1,500 boys and girls will have all expenses paid. This highly regarded prize includes jailers and jailed, it includes the worst of men and the best of men. Saying Yes does not mean doing this or that to attract God's notice and to get Him over on our side. It means just taking hold of the hand of God, it means accepting, not forcing, not buying, just accepting as a free and marvelous Gift, the mercy of the eternal God.

But how much of this could be explained to the jailer in less than an hour? How can we be so sure he became a Christian? The writer of Acts never does actually say that the jailer was saved. But he certainly was. Let the reader study the story in Acts 16 once again: why can we be sure?

(Based on outlines copyrighted by the Division of Christian Education, National Council of the Churches of Christ in the USA. Released by Community Press Service.)

Times-Virginian

PUBLISHED EVERY THURSDAY

IN THE HEART OF VIRGINIA'S DARK TOBACCO BELT

Appomattox, Virginia

ESTABLISHED IN 1892

W. Lloyd Vaughan ..... Editor And Publisher

Mrs. Millard G. Stimpson ..... News Editor

Mrs. Calvin Robinson ..... Assistant To The Publisher

Entered as second-class matter at the Post Office at Appomattox, Virginia under Act of Congress of March 3, 1879.

Address all correpondence to The Times-Virginian, Appomattox, Va.

Subscription rate: $2.00 a year, payable in advance. Single copy 5c.

Member: Virginia Press Association

THE BIBLE SPEAKS

International Outlook

Prepared by

BY DR. KENNETH J. FOREMAN

Bible Material: Acts 9:10-25; 13-1; 16-25-34; Romans 5:1-11; 10-4-13; I John 1-7-10; II Corinthians 11:24-28.

Devotional Reading: Psalm 51.

"Yes" To God

Lesson for November 25, 1962

If we weren't so used to the Christian religion, we would be all the time astonished by it. Here for example is a church full of people who have come together to worship God. The man who leads the worship reads to them out of an ancient book, centuries old in fact, the holy book of all these people. And what is the minister reading about this morning? Somewhere in the 318,000 churches of America, it is a safe guess that every single week some congregation listens to a story about something that happened in a jail. That jailer has been to church (or his story has been read in church) oftener than many a respectable citizen.

Unlikely Case

We know for a fact that many more respectable people than this jailer became Christians during the first years of the Christian religion. Then why is space given to the tale of this rude man? Besides, why is this story of the jailer told and re-told so often? One reason is, this is the story that shows how simple a thing it is to be a Christian. If it was possible for that jailer, it is possible for anybody.

Can you imagine that jailer coming to your church and asking to join it? What would people say? They would say he couldn't find congenial friends in your church. How many jailers are on your church roll, by the way, how many prison guards? People would even say he was too old a man to change; that he beats his prisoners, he doesn't even provide them with meals, he doesn't let them lie down at night. A brutal, crude, ignorant, low-grade character, this particular city jailer.

"Yes" to Jesus

Like a good many others, this man didn't set out to be a Christian. The question he asked, in excitement and terror, "What must I do to be saved?" was not a religious question for him. Under the law, he was responsible for his prisoners, and he was sure they must have all escaped. This meant losing his job, it would certainly mean that he would be beaten, and probably mean that he would be sentenced to death. He had seen too many men tortured and killed to want to be a victim himself. So he cries out, What must I do to be saved? Paul knew, Paul had been saved. He had heard God's call out under the sky. Now this jailer was going to hear God's call in a dark jail smelling of rats and human blood. Paul knew the man needed to be saved from something worse than being executed. He needed to be saved from his sins, saved from himself. So he tells him a real piece of news. It was something that had to be explained: and Paul went on to explain it. Tut the thing was simple: **"Believe in the Lord Jesus."** As we can put it in other words, that meant saying "Yes" to what Jesus was and did. It would mean more and more as life would go on. But the jailer could begin where all Christians begin: by saying YES to Jesus.

"Yes" to God

Paul's own Christian life had begun with two questions, and we may suspect that he led that jailer to ask them too. "Who art Thou?" and "What will Thou have me to do?" Saying Yes to Jesus means accepting him as the very grace of God in person—the love of God walking on two feet. Saying Yes to Jesus is accepting him as the One who gave Himself for us all, and that will be theirs for having achieved an excellent 4-H Club record. In addition, more than 200 delegates will go home the richer by a college scholarship.

Church News

Liberty Baptist Church

The two deacons elected to serve three years will be ordained at the Sunday Evening Service.

The Church observed HARVEST DAY last Sunday, and received approximately $2,300.00 (Victory Day) will be observed December 2, at which time the members will be asked to underwrite the budget for 1963.

The Church voted recently to remove the partitions in part of the rooms around the sanctuary, and to enclose the rooms and do other improvements. The House and Grounds Committee are in the process of getting this done.

Calendar of Activities

Worship.

SUNDAY 11:00 a.m. Morning Worship

SUNDAY 6:00 p.m. Training Union Executive Committee Meeting.

Sunday 6:30 p. m. Celestial Choir

Sunday, 6:30 Training Union.

Sunday 7:30 p.m. Worship—Deacons meeting following

Wed. 3:30 p.m. Junior Choir

Wed. 6:30 p.m. Concord Choir

Wed. 7:30 p.m. Hour of Power—Led by Pastor - Studies in The Psalms

Wed. 8:00 p.m. Church Choir

Seventh-Day Adventist Church

William E. Carpenter, Pastor.

Last Sabbath, Nov. 17, was a very special day in the Appomattox Seventh - Day Adventist Church, as the Cumberland Church members and other visitors joined in the services.

Pastor Carpenter began his remarks with these words, "This represents a very special occasion, as all the readings for the Week of Prayer. We need to bring unto the focal point in this special message entitled "Take Heed Unto Thyself" by Reuben R. Figuhr, President of the World General Conference of Seventh - Day Adventist." He called the attention to the 21st chapter of Luke, v. 24 where Jesus says — "Take heed unto yourselves, lest at anytime your hearts be overcharged with surfeiting and drunkeness and cares of this life, so that day come upon you unawares." Jesus here urges us to turn the microscope of minute and critical inspection upon ourselves, upon our individual hearts. There is danger, that the Christian will be drawn away by worldly interest while apparently faithfully practicing his religion.

The peril we are warned against is self-deception. This can be most insidious of all deceptions. The admonition is to look to ourselves, lest the things we cherish deceive us, and lull us into a perilous state of spiritual apathy. In Verse 36 — "Watch Ye Therefore" Jesus continues — "and pray always that ye may escape all these things. "The final events are fast closing in upon this world. It is no longer a figure of speech, to say men's hearts are failing them, for fear, as in verse 26. This is the actual situation today. There is but one way to look with confidence — upward — In verse 28 Jesus says "Look up, and lift up your heads, for your redemption draweth nigh." So our task today is to warn others and prepare ourselves for the glorious appearing of our Lord from heaven.

At the close of the service, Pastor Carpenter conducted a Baptism. Mr. and Mrs. Clyde Holland, of Farmville, were received into church fellowship by letter from the First Richmond Church of Seventh - Day Adventist.

The church services will be conducted at the usual hours each Sabbath.

The invitation to come is cordially extended to all.

Appomattox Methodist Church

The Rev. W. L. Ayres, Pastor

Thursday, Nov. 22, 7:30 p.m. Thanksgiving Service at Mt. Comfort Church sponsored by the Young Adult Church School Class.

Friday, 12 a.m. — Saturday 12 a.m. Youth Faith and Witness Conference at Blackstone.

Sunday, Nov. 25 10 a.m. Worship Service Bethel Church School Trinity, Mt. Comfort, Hermon

11 a.m. Worship Service Trinity. Church School Bethel

2:30 p.m. Mt. Comfort Commission on Stewardship and Finance.

3 p.m. Mt. Comfort Official Board.

Monday, 7 p.m. Mt. Comfort Choir Practice

Tuesday 7:30 p.m. Charge Commission on Missions at Trinity.

Wednesday 7:30 p.m. Trinity Bible Study and Prayer Service.

Appomattox Court House Presbyterian Church

Millard G. Stimpson, Minister

Sunday School at 9:50 a.m.

Morning Worship at 11:00 a.m.

Special Music by Youth Choir

Message: "The Sacredness of A Place"

Youth Fellowships meet at 6:30 p.m.

Youth Choir on Monday at 7:00 p.m.

* * *

Walker's Presbyterian Church

Millard G. Stimpson, Pastor

Morning Worship at 9:45 a.m.

Message: "A Thankful Heart"

Sunday School at 10:40 a.m.

Red Oak Baptist Church

Rev. Keith Whitehead, Pastor

Sunday School —9:45 a.m.

Training Union — 6:30 p.m.

Evening Worship — 7:30 p.m.

Prayer Service —Wed. 7:30 p.m.

* * *

Old Concord Presbyterian Church

Rev. W. Twyman Williams, Supply Pastor

Church School — 10 a.m.

Worship, Preaching by supply Pastor — 11 a.m.

Youth Fellowship — 7 p.m.

St. Ann's Episcopal Church

Sunday, November 25

Church School — 10 a.m.

Service of Holy Communion — 11 a.m.

The Rev. Robert E. Withers, Celebrant

Bowling Winners

The Appomattox Bowling League announces the following scores for games played during the week of November 11:

	Won	Lost
Garmenl Co.	17	7
Renegades	15	9
Oakville	14	10
Independents	10	14
Grinels Motor Co.	9	15
Vera	7	17

The Garment Co. was high team with 1603. High set was Wallace Haley with 356. High Game was Wallace Haley with 139.

Pastor's Service Well Attended

Despite the rainy weather last Sunday an appreciative crowd attended the special service sponsored by the pastor of the Promise Land Baptist Church at 3 p.m. for the benefit of the "Mission Rally." The Rev. H. W. Pryor and his senior choir of the Mount Airy Baptist Church were the special guests. All who were present enjoyed the soul stirring sermon and the special music rendered by the choir. The offering was taken by Deacons Emanuel Jones and Percey Johnson. A special offering for the guest minister was taken by Messrs. Jasper Thornton and Lindsey Marshall. The pastor Rev. R. Q. Layne gave words of welcome and thanked all who helped to make the service a success.

All teachers, parents and friends are requested to attend the regular monthly meeting of the local P.T.A. this coming Monday evening at 7:30 at the Carver Price High School. An important decision will be made and the president is requesting all members to be present. A final report of the Patron of the Year contest will be made by the treasurer.

Special Thanksgiving services will be conducted at the Promise Land Baptist Church on Thanksgiving Day at 11:30 a.m. The Rev. J. W. Paige will be the guest speaker. Special music will be rendered by the church senior choir. The public is invited to be present. The program is being sponsored by Mrs. Thelma Hancock, for the benefit of the Months Rally which will come to a close on the second Sunday in December at 3 p.m.

A large crowd attended the sixth anniversary of the Appomattox Trumpeters at the Carver Price High School last Sunday, Nov. 18 at 7:30 p.m. The Rev. J. W. Paige a former member of the group, served as master of ceremony. The history of the musical group was given by Winston Jones, business manager. The following musical groups appeared on the program: The Gospel Four of Lynchburg, The Good Harmommetts, of Pamplin, The Southern Four of Halifax, The Clouds of Joy of Lynchburg and the Holiness Gospel Singers of Madisonville. A special offering of $87.00 was reported. Words of welcome was given by the assistant pastor of the Carver Rev. R. Q. Layne, vocation by Rev. Bernice Jones were held at the Church last Sunday night. Special music was rendered by the choir. The offering was taken by Nolan Jones and Mrs. Lucy Mae Johnson.

Mrs. Helen Jones, vacation at home of her mother, Mrs. Peter Ford are spending some time with Cousins in Washington, D. C.

The Methodist Church will begin its 6 p.m. Sunday evening services at Mission Hall. Mrs. Ann Jones is the president.

Mrs. Charlotte Coleman, Mr. and Mrs. Ernest Clover, Granville and Charlotte Coleman were Tuesday.

• WHEEL ALIGNMENT
• WHEEL BALANCING
GRINELS MOTOR CO.
Va. Dealer License No. 729

A.G. JONES
THE GROUND FLOOR
REGISTERED

only a CHAMPION STORM WINDOW has the exclusive patented Tilt-Action

NOW . . . you can clean your storm windows from inside the house.

No more juggling . . . pulling . . . lifting or removing the glass panels . . . the windows just slide down and tilt out for the quickest easiest handling.

"Tamper-proof" "sure-grips" hold windows firmly in any position desired.

Champion windows are made of 100% extruded aluminum . . . precision crafted and architecturally styled and designed to harmonize with any home exterior.

Call or write for free estimate.

CHAMPION endorsers

J. E. SEARS & CO., INC.
• Installation Optional
• Terms Arranged
"Everything To Build Anything"
Phone 352-2891
APPOMATTOX, VA.

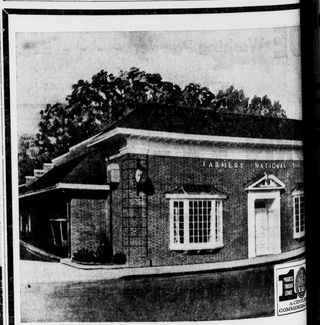

PLAN

For The Christmas Money You Will Need Next Year

Join Our Christmas Club Now!

50c each week for 50 weeks — $ 25.00
$1.00 each week for 50 weeks — $ 50.00
$2.00 each week for 50 weeks — $100.00
$3.00 each week for 50 weeks — $150.00
$5.00 each week for 50 weeks — $250.00
$10.00 each week for 50 weeks — $500.00

SEE US TODAY

The FARMERS NATIONAL Bank
"SURRENDERED TO SERVICE"
MEMBER FEDERAL RESERVE SYSTEM
APPOMATTOX, VA.

Darkleaf

(Continued From Page 1)

Dinner guests of Mr. and Mrs. Hunter Nash, Sunday were: Mr. and Mrs. Buford Nash and family and Mr. and Mrs. Binford Nash and family, of Gladys.

County Line

Miss Margaret Moore was week end guest of Miss Yvonne Moore.

Mr. and Mrs. Richard Nash visited Mr. and Mrs. Herman Guill and Mrs. Mattie Ferguson, Saturday night. Mrs. Ferguson is on the sick list. We hope this fine lady a speedy recovery.

Mr. and Mrs. H. D. Jennings and Carroll, Mrs. Bernard Gibson and Donna Kay, of Lynchburg, and Mrs. Nelson Mann was guest of Mrs. Elliott Nash last Wednesday.

Cecil Nash spent the week end with his grandparents and uncle, Mr. and Mrs. H. D. Jennings and Carroll, of Lynchburg.

Miss Reita Cordell, daughter of Mr. and Mrs. Russell Cordell is recovering from an operation in the Lynchburg General Hospital. We hope she'll soon be back home and well again.

Miss Margaret Moore and Yvonne Nash visited Reita Cordell in the hospital, Sunday afternoon.

Mr. and Mrs. Curtis Martin, of Richmond, Mr. and Mrs. Paul Ferguson and daughter, of Lynchburg, and Mr. and Mrs. Ray Ferguson and Ronnie, of Lynchburg, Mr. and Mrs. Peyton Harvey and Mr. and Mrs. Frank Fleshman visited Mr. and Mrs. E. R. Ferguson, Sunday. Also Mrs. Walter Ferguson and Mrs. Willie Hall and family, of Richmond, visited in this home.

Mrs. Ruth O. Jones and Hilda were week end guests of Mr. and Mrs. "Bug" Carter and family, of Richmond.

Robert Mann, of Lynchburg, and Milton Nash, of Lynchburg, were guests of Mr. and Mrs. Henry Mann and family over the week end.

Mrs. Fred Jones and Mrs. Richard Nash were in Lynchburg Thursday.

Mr. and Mrs. Bobby St. John, of Lynchburg, visited Mr. and Mrs. Emory Mullins over the week end.

Mr. and Mrs. Otey Padgett, of Lynchburg, is spending some time with Mr. and Mrs. Vernon Jones.

We are sorry to hear of the illness of Edd Moses. We hope he will soon be feeling fine again.

Mrs. Ruth Jones attended the W. M. U. Study Course on Saturday in the home of Mrs. Mike Johnson.

Unnecessary

Tourist: This is a very dangerous cliff — why don't you put up a danger sign?

Native: Well, stranger, we did have a sign once, but nobody fell over, so we took it down.

Vera

"Unto thee O God, do we give thanks, unto thee do we give thanks: for that thy name is near thy wonderous works declare." Psalms 75:1

Every one is looking forward to Thanksgiving.

Visitors in the home of Mr. and Mrs. T. C. Harvey on Sunday were Mr. and Mrs. Richard Carson and Sylvia and Mr. and Mrs. Jimmie Harvey.

Ralph Robinson attended meeting in Lynchburg Saturday night.

Mrs. Willie Moses, Mrs. Peggy Harvey and Sandra, T. C. Williams and Don spent Thanksgiving in the home of Mr. and Mrs. Don Moses in Baltimore.

We are sorry to hear that Mrs. Wilson Scruggs is in the hospital for an operation. We hope for her a speedy recovery.

Mr. and Mrs. L. H. Watson and girls visited in the home of Mr. and Mrs. T. C. Harvey, Thursday night.

Visitors in the home of Mr. and Mrs. T. C. Harvey on Friday were Mrs. Mildred Alvis and Harlon Levisay, of Lovington.

May we all give thanks to God for all of his blessings for they are many. I think that we the people of these United States are the most blessed of all countries. We live in a land of peace and plenty.

Wishing all of our readers a Happy Thanksgiving.

Liberty Chapel

The Y. W. A. held their monthly meeting Monday evening in J. R. and Jussie were the week end guests of Mrs. Florence Mustaine, of Richmond.

Those visiting in the home of Mrs. Mildred Mann over the week end were Mrs. Laura Wright and daughter, and Miss Sarah McFadden, all of Richmond, and Mr. and Mrs. Fred Jones and family.

Mrs. Percy Garrette and Mrs. Charles Morgan visited Mrs. Dan Thornhill at Virginia Baptist Hospital Saturday evening.

Mrs. Lonnie Reynolds and Mrs. Percy Garrette visited Mrs. J. H. Reynolds in the home of Mr. and Mrs. Martin Coleman, of Lynchburg, Monday.

Mr. and Mrs. John W. Gunter were recent visitors of relatives in Roanoke.

Beckham

Charles Crews visited Mrs. Garland Crews Sunday afternoon.

Mrs. Mary Burger, Paul and Wallace Burge visited Joe Mays in Bedford Hospital on Saturday. They also visited Mrs. E. C. Jennings, of Concord, on Sunday afternoon.

Russell Martin and T. R. Martin, Jr. visited Mr. and Mrs. Hermon Moore Saturday night.

Mrs. Hal Moore and Houston Moore visited Mrs. O. W. Martin, Mr. and Mrs. R. B. Martin and Bentley Sunday afternoon.

One of my dearest friends loves to hunt. But, when the season came in on Mondays of this week I got a phone call from a Virginia about if being just too crowded on a "Monday day" and time would come!

Tip to one and all: Check the pipes that lead into and out of your house. If they are not tight, water will wiggle in! With old - fashioned traps, I can report that other rats had been busy with us. But, thanks to my friend J. Lloyd Hudson, we spotted the culprits and caught the trespassers were using, and so now I have four mice traps for sale!

Wins Award

John Jarrell, 7th grader at Appomattox Elementary School was awarded a sweatshirt by the Appomattox DAILY ADVANCE M. U. Study Course on Saturday in the home of Mrs. Mike Johnson.

EHRICH'S

Optometrist And Opticians

1107 Main Street — Lynchburg, Virginia

Hours 9 a. m. to 5 p. m. — Wed. 1 p. m.

ELL YOUR TOBACCO AT

anters Warehouse

FARMVILLE, VIRGINIA

UR MARKET OPENS

ONDAY, NOVEMBER 26

ort prices will be in effect on Fire Cured E 21 and Sun Cured Type 37 on our floor. ng companies will have full representa- on sale.

VE A LARGE, WELL LIGHTED FLOOR SPACE FOR SALES. OUR ENCED PERSONNEL WILL BE READY TO ASSIST YOU.

EASON WILL BRING TO A TOTAL OF FIFTY YEARS THAT OUR ATE FAMILY HAS OPERATED PLANTERS WAREHOUSE ON THE VILLE MARKET.

AREHOUSE WILL BE OPEN TO RECEIVE TOBACCO BEGINNING Y, NOVEMBER 23, 1962.

E APPRECIATE YOUR BUSINESS

anters Warehouse

OEL WATKINS, JR. PROPRIETOR

est Third Street Farmville, Va.

Telephone EXport 2-5370

Chamber of Commerce will Sponsor TOBACCO JUBILEE

GOODYEAR Just Out! Your NEW CHRISTMAS ALBUM #2

THE GREAT SONGS OF CHRISTMAS

BY 10 GREAT ARTISTS OF OUR TIME ALBUM TWO

$3.98 Value

★ Long-playing 12" Hi-Fi 33⅓ RPM Record

★ Available only from Goodyear Service Stores and Dealers

Only $1

For a Wonderful Family Christmas

When Snow Says "NO!"...

GO...GO...GOODYEAR!

New and better WINTER TIRES

3-T NYLON SUBURBANITES with EXTRA-TRACTION TUFSYN

Goodyear's new durable rubber that gives Extra-Traction when it snows—Extra-Mileage when it doesn't. Now—in the one great tire that takes the "No!" out of SNOW!

No Money Down!

$17.25 TUBELESS 6.00 x 13 black tire tax and tire off your car

21 MONTH HAZARD GUARANTEE

TURNPIKE-PROVED for extra safety

Other Goodyear Winter Tires—priced as low as $12.95 plus tax and tire off your car, and tire mounted free!

NATION-WIDE ROAD HAZARD AND QUALITY GUARANTEE—All New Goodyear Auto Tires Are Guaranteed Nation-wide: 1. Against normal road hazards—i.e. blowouts, fabric breaks, cuts—except repairable punctures. Limited to original owner for number of months specified. 2. Against any defects in workmanship and material without limit as to time or mileage. • Goodyear tire dealers in the U. S. or Canada will make adjustment allowance on new tire based on original tread depth remaining and current "Goodyear price."

APPOMATTOX TRUCK & TRACTOR INC.

QUALITY RECAPPERS

Phone 352-3911 On Rt. 460 Appomattox, Va.

TOP VALUES in USED CARS

AT GRINELS MOTOR CO.

1962 FORD FAIRLANE 500
4-door, radio, heater, black and white.

1961 FORD FAIRLANE
2-Door, heater, overdrive, black.

1960 FORD FAIRLANE 500
4-Door, radio, heater, green and white.

1959 FORD GALAXIE
2-Door, handtop, radio, heater, automatic transmission, red and white.

1959 FORD GALAXIE
2-Door, hardtop, radio, heater automatic transmission, green and white.

1959 RAMBLER
4-Door, radio, heater.

1958 FORD FAIRLANE 500
2-Door, radio and heater, automatic transmission, black and white.

1957 FORD FAIRLANE 500
4-Door, radio, heater, automatic transmission, black and white.

1957 CHEVROLET 210
4-Door, radio, heater, automatic transmission, green and white.

1957 Pontiac Station Wagon
2-Door, radio, heater, automatic transmission, grey.

1957 FORD FAIRLANE 500
4-Door, radio, heater, automatic transmission, red and white.

1956 FORD COUNTRY SEDAN
Radio, heater and automatic transmission, blue and white.

1956 FORD CUSTOM
4-Door, radio, heater, automatic transmission, black.

1955 CHEVROLET BEL AIR
Radio and Heater, Black.

1955 FORD FAIRLANE
Radio, heater, automatic transmission, tan and white.

1954 CHEVROLET
4-Door, radio, heater, gray.

1954 FORD CUSTOMLINE
2-Door, radio, heater, green.

TRUCKS

1960 FORD F-600
156 In. wheel base.

1960 FORD F-600
132 In. dump.

1960 FORD F-100
4-Wheel drive.

1959 FORD F-350
Stake.

1959 FORD F-250
Express.

1958 FORD F-700
192 In. wheel base.

See These and Many Others In Stock.

GRINELS MOTOR CO.

VA. Dealers License 729 Rt. 460 - Dial 352-2121

All Forms Of Dependable Insurance WRITTEN BY STRONG NATIONALLY-KNOWN COMPANIES

J. A. Burke & Co.

Phone 352-3191 or 352-3168

Appomattox, Va.